MUSIC - UNIVERSITY OF TORONTO
3 1761 04869 7742

M
233
P67
op. 14
1900
c. 2

MUSI

Digitized by the Internet Archive
in 2024 with funding from
University of Toronto

https://archive.org/details/polonaisedeconce00popp

8

Boris Hambourg
London

À Sa Majesté le Roi des Pays-Bas

GUILLAUME III.

Polonaise de Concert

pour

Violoncello

avec Accompagnement du Piano

composée

par

D. POPPER.

Op. 14.

Propriété de l'Editeur pour tous Pays.

LEIPZIG, chez BARTHOLF SENFF.

LONDON, AUGENER & Co

Entd. Stat. Hall.

Pr. 2 Mark.

1304.

Lith. Anst v. C. G. Röder, Leipzig.

M
283
P67

POLONAISE DE CONCERT.

D. Popper, Op. 14.

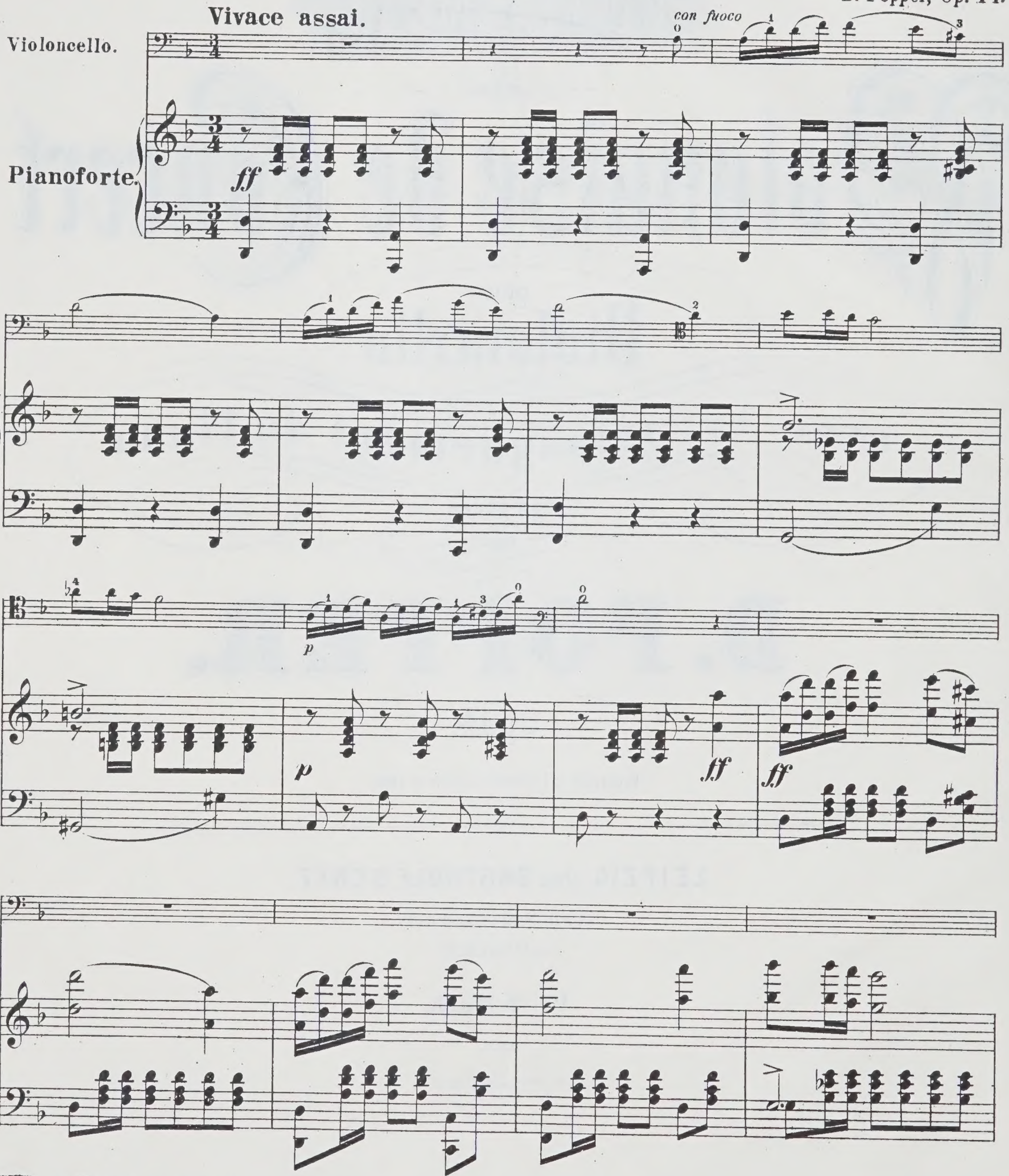

Verlag und Eigenthum von Bartholf Senff in Leipzig. 1304

VERSITY OF TORONTO
61,908
WARD JOHNSON
MUSIC LIBRARY

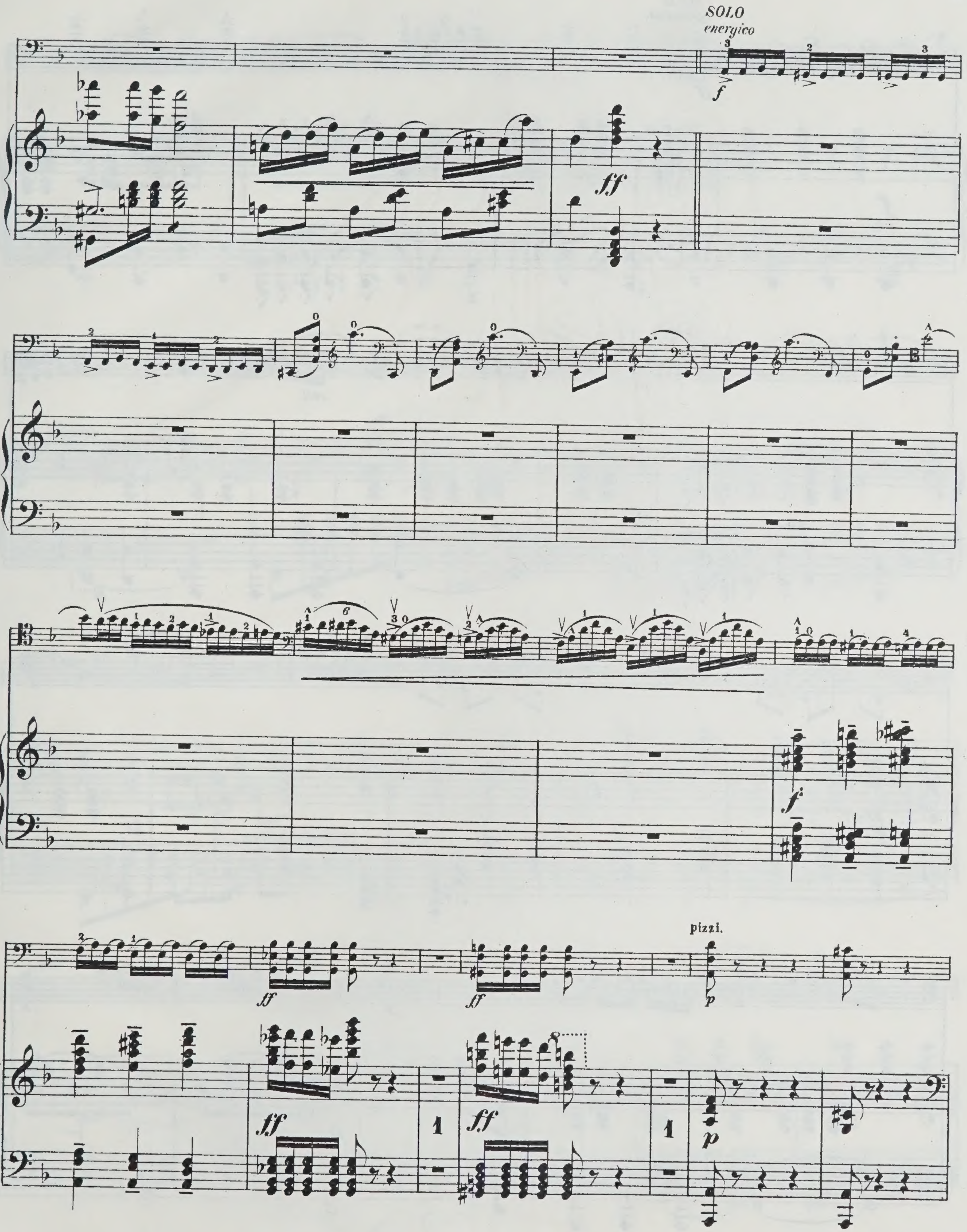
SOLO
energico
pizzi.

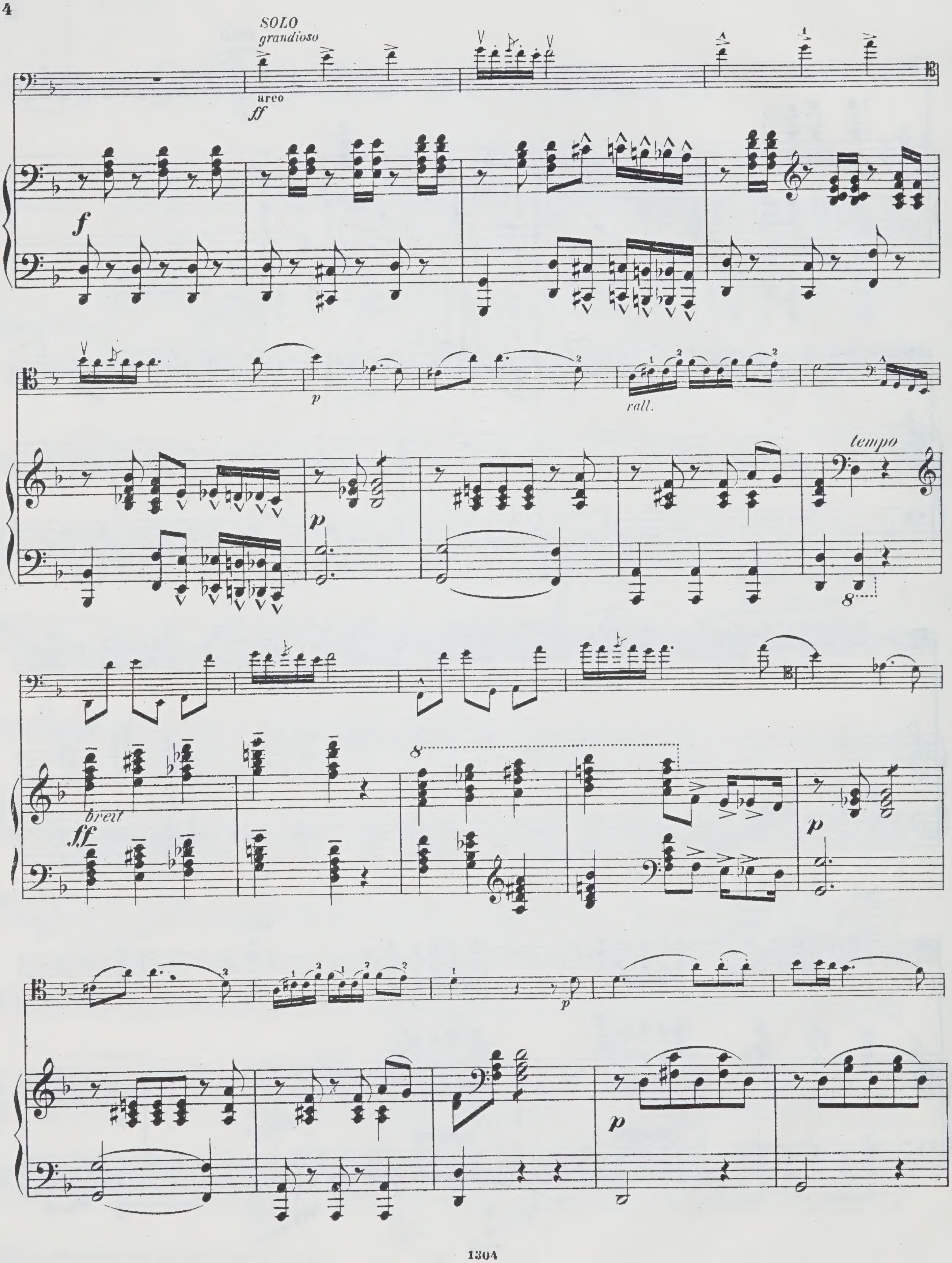
SOLO
grandioso
arco
ff
f
p
rall.
tempo
breit
ff
p
p

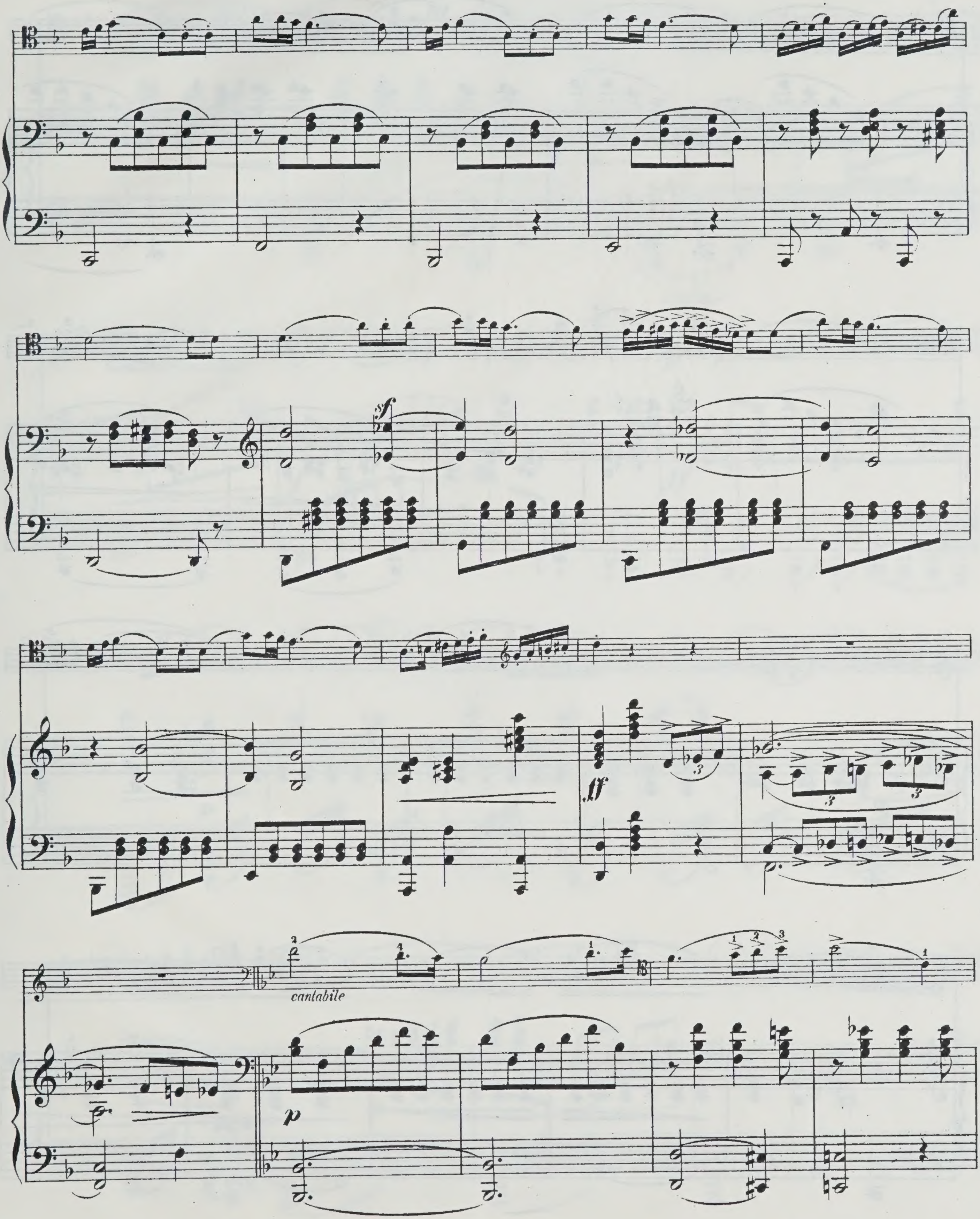
sf
ff
cantabile
p

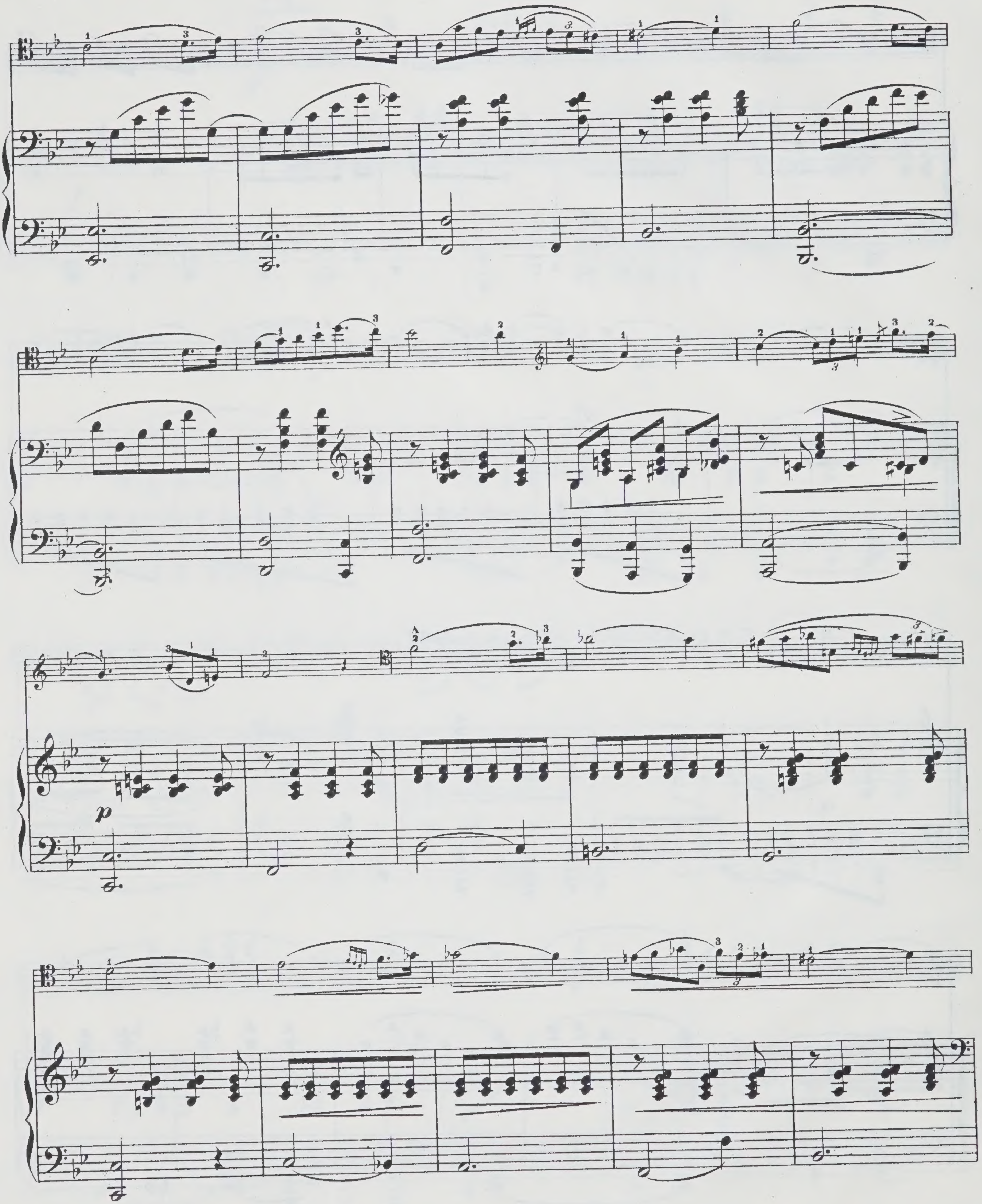

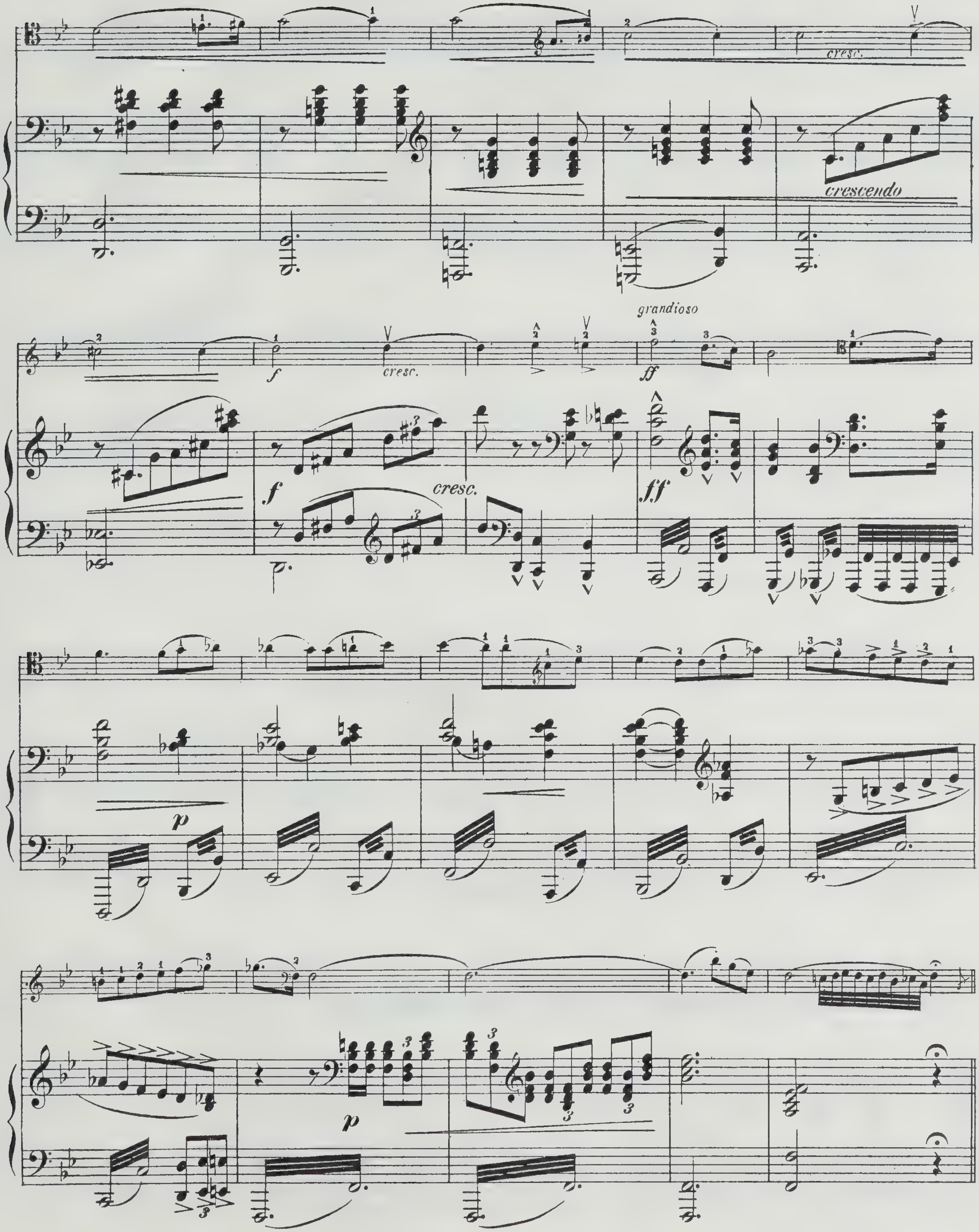
cresc.
crescendo
grandioso
cresc.
cresc.

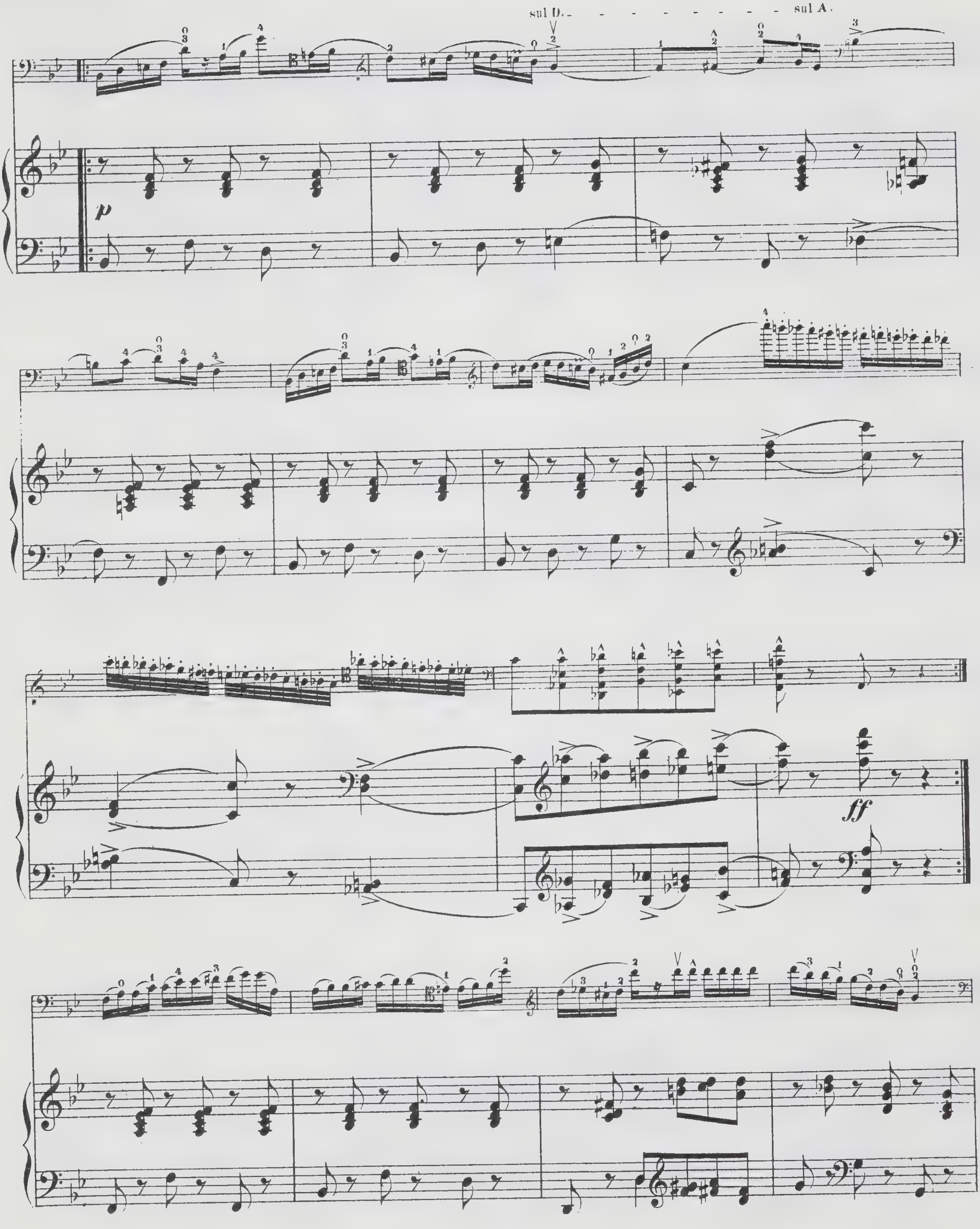
sul D.
sul A.
p
ff

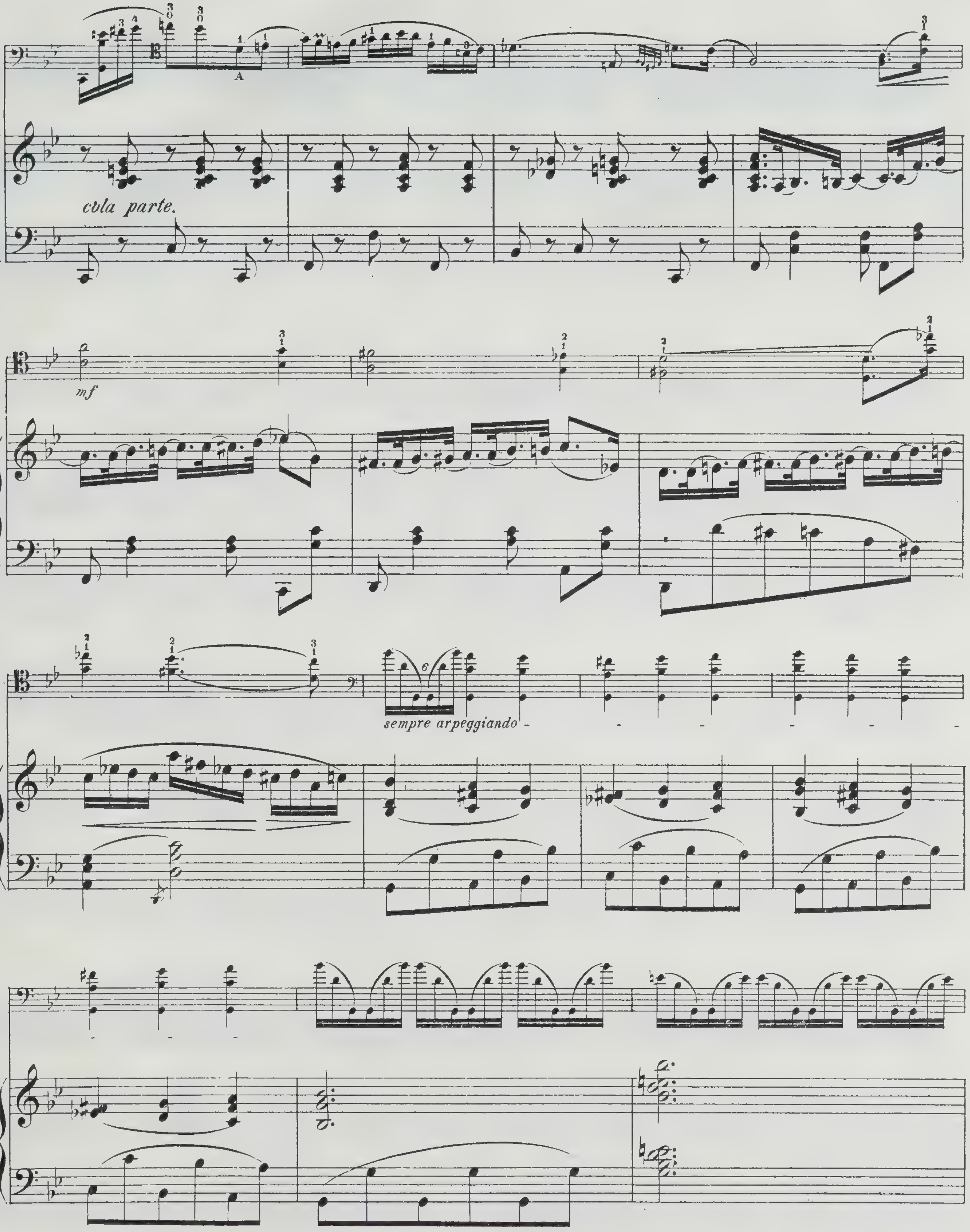
A
cola parte.
mf
sempre arpeggiando

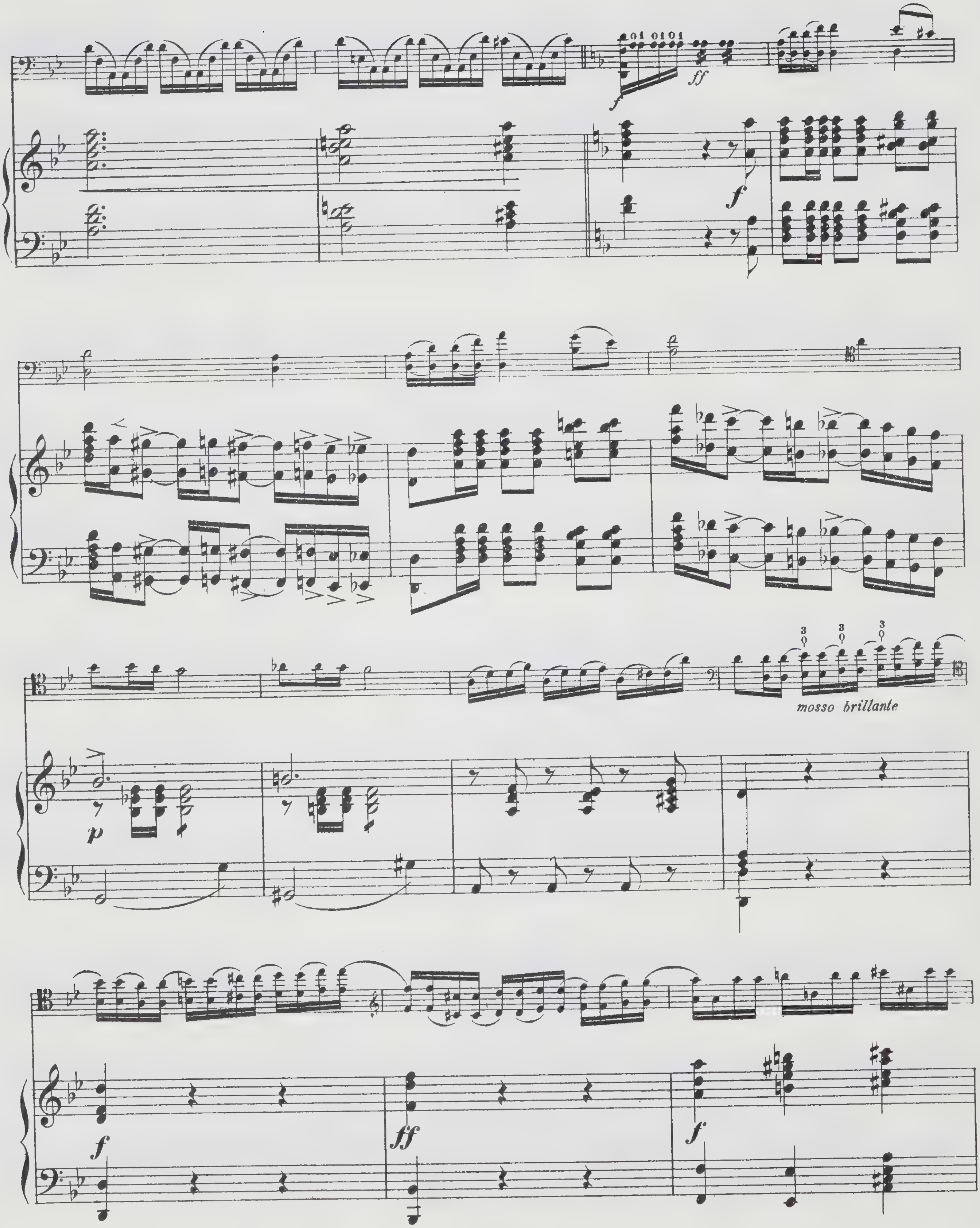
mosso brillante

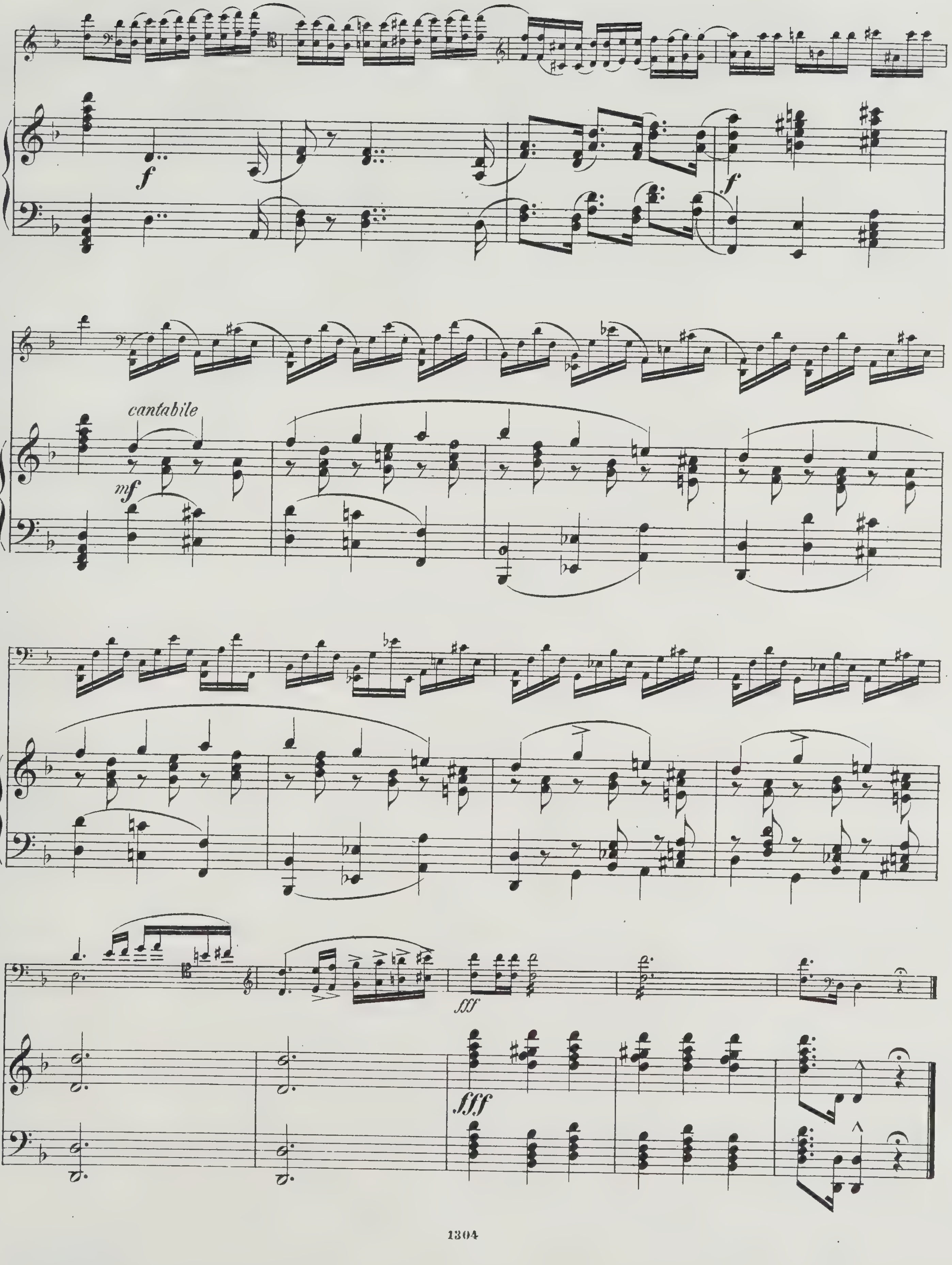
f
cantabile
mf
fff